

Gawler

Sunday 28 April 2024

For complete fields, form, replays, tips, previews & more visit www.thedogs.com.au

PDF

BEST BET

R4 18:34

6 **Blue Blood** Black D
T: Ben Rawlings

The Hound Says: Promising sprinter who has won 7 of his 10 career starts including a fast 22.51 victory here Wednesday. The one to beat.

NEXT BEST

R2 17:51

1 **That's Grace** Black B
T: Brenda Oakey

The Hound Says: Quickly away from box 4 when a quick 22.90 Maiden winner here two runs back. Followed that with a good 3rd in 22.90 last week and is the one to catch.

QUADDIE

Race 5: 6-2-1

Race 6: 1-2

Race 7: 7-3

Race 8: 3-4

\$20 for 83.33%

R1 NORTHERN VERMIN SERVICES STAKE PR1 Division1

6th Grade 643m 17:34

Interesting staying event to start the day and have lent towards MEPUNGA ROZ (6) She was a strong Angle Park winner last start and is racing in terrific form. FANTASTIC ADA (2) good 2nd at Angle Park last start and will lead from the good draw. SHINING ON FIRE (8) handy 2nd over this trip last week and has claims again in the small field.

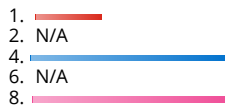

Tips **6** ~~2~~ **8** **4**

R2 NIXON'S FUNCTION CENTRE STAKE PR1 Division1

6th Grade 400m 17:51

THAT'S GRACE (1) was a quick 22.90 Maiden winner over this trip two runs back. She is well drawn on the rails and only needs even luck to take this out. ASTON SPARKLING (2) has raced well over this trip in the past (23.06 PB) and looks the danger from the good alley. ONE DECISION (5) is racing in consistent form and has claims in the small field.

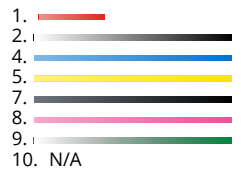

Tips **1** ~~2~~ **5** **4**

R3 THE BUNYIP (SA OWNED) Grade 5 Series H PR1 Divisio

5th Grade 400m 18:14

STEALTH (7) has been in dominant form at Angle Park of late winning three of his past four starts. He maps to lead from the wide alley and is the one to catch. SPICE BOY (2) has won his past two over this trip and is the danger from the good draw. MARMADUKE (6) is racing in good touch since resuming from a spell and has place claims.



Tips **7** ~~2~~ **6** **8**

R4 GREYHOUNDS AS PETS (SA OWNED) Grade 5 Series H PR1

5th Grade 400m 18:34

Hard to tip against BLUE BLOOD (6) who made it 6 in a row with a flying 22.55 victory here Wednesday. He maps to lead from the wide alley and will be hard to reel in. PERPETUAL (1) was a good 3rd here Wednesday and looks next best from the inside alley. AIR PUMBAA (3) is a 4-time winner this trip with a 22.71 PB and has place claims.

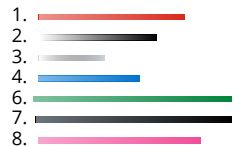

Tips **6** **1** **3** **7**

R5 GAWLER DRY CLEANERS (SA OWNED) Grade 5 Series H PR

5th Grade 400m 18:50

Multiple winning hopes but we're leaning towards IMPULSIVE (6) Handy 3rd here last week in quick time and will be hard to beat with any luck early. FANTASTIC MAGGIE (2) is a 3-time winner this trip and only needs to nail the jump to be a leading contender. CLEAR VIEW (1) is perfectly drawn on the rails and has each way claims from the inside alley.

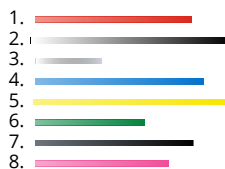

Tips **6** ~~2~~ **1** **3**

R6 SKY RACING JUVENILE STAKE PR1 Division1 Other 400m 19:10

Another challenging race for punters with multiple winning hopes. On the basis we map her to lead LONG GULLY CAIT (1) goes on top. She has won her past two in good style and is perfectly drawn on the fence. TERRIFIC IZZY (2) can challenge early and looks the main danger. LONG GULLY ANGEL (6) is a 4-time winner this trip and has each way claims.

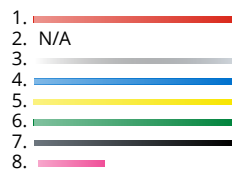

Tips **1** ~~2~~ **6** **3**

R7 NORTHERN VERMIN SERVICES FREE FOR ALL PR1 Division

Free For All 400m 19:32

PAUA OF SILENCE (7) was gallant in defeat when a nose 2nd in a fast 22.42 here last week. He is racing in terrific form and only needs even luck to win. GO GO SNOW (3) is a 15-time winner over this trip and the Veteran is racing in good form. LONG GULLY SHACK (6) is never far away in his racing over this trip and has place claims.

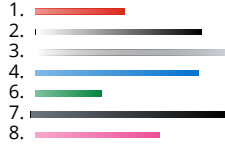

Tips **7** 3 **6** **1**

R8 NIXON'S FUNCTION CENTRE STAKE PR1 Division1

6th Grade 531m 19:48

WHO KNOWS GUS (3) drops in class on recent racing in the Easter Egg in Sydney. He is well placed near the rails and only needs even luck to take this out. FANTASTIC HELGA (4) was a strong Angle Park winner last week and looks the only danger. FANTASTIC JOE (1) is a consistent chaser who is well drawn on the rails and has place claims.



Tips 3 **4** **1** **5**

R9 THE BUNYIP STAKE PR1 Division1 5th Grade 531m

20:13

Two dog race for us with COCO COASTER (2) getting the nod. Good 2nd at Angle Park last week when beaten in quick time and maps to lead this field. YASMIN BELLE (4) is the only danger. Racing in consistent form at Angle Park and is suited to the small field. ASTON ARENA (1) handy 3rd here last start over the 400m but must find more to win.

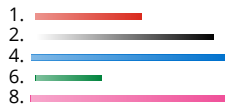

Tips ~~2~~ **4** **1** **6**

R10 GREYHOUNDS AS PETS STAKE PR1 Division2

6th Grade 400m 20:33

Looks a 2-dog affair and RIPPER ROSE (1) maps to get all the breaks from a nice low alley. Was a good 2nd in fast time last week and can lead. SPANNER (2) is the big danger. Drops back in trip after some good Angle Park form and the small field suits. DEMI ROSE (8) good 2nd here last week in quick time and has place claims from the wide draw.

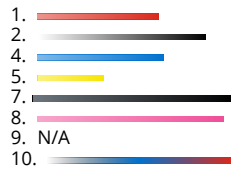

Tips **1** ~~2~~ **8** **7**

R11 GAWLER DRY CLEANERS STAKE PR1 Division3

6th Grade 400m 20:51

Open race to finish the night and have lent towards TERRIFIC BOBBY (4) Drops in class on recent racing at Angle Park and will prove too strong for his rivals. SHY APEX (7) has the pace to lead from the wide alley and looks the main danger. TEX'S EAR (5) resumes from a spell and will be charging home late.



Tips **4** **7** **5** ~~2~~